

N/F  
GREENVILLE COUNTRY CLUB

MICROFILMED

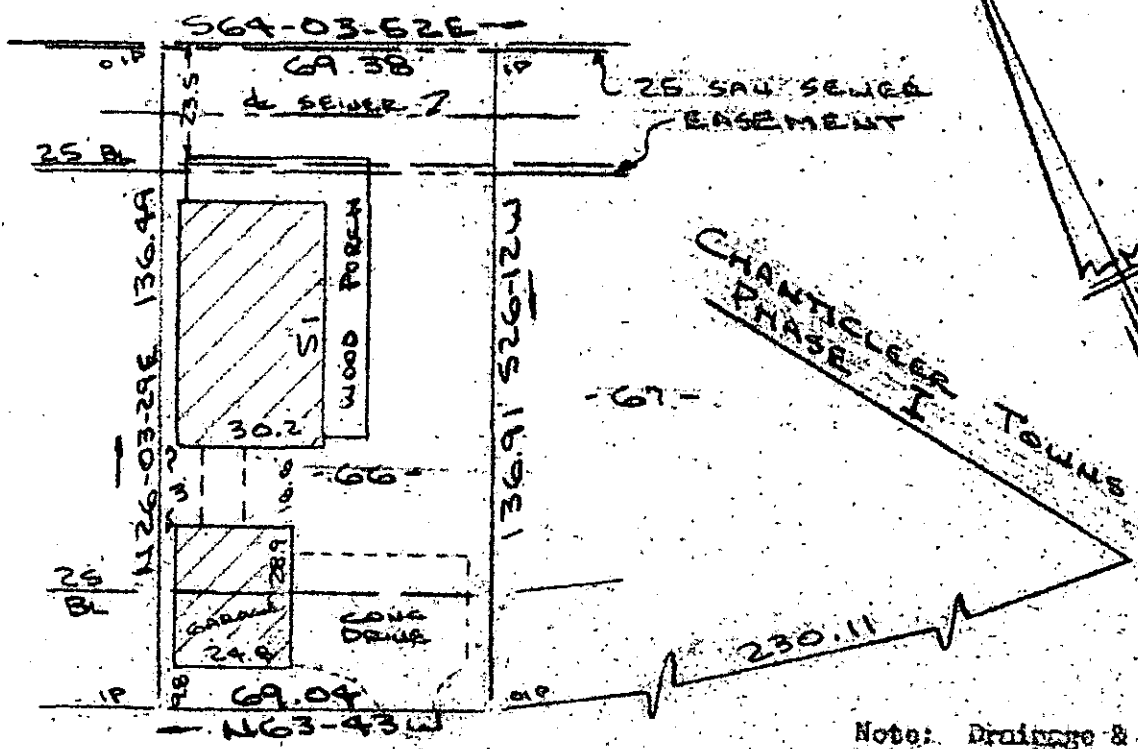

Note:  
Improvements  
on this lot  
in a flood  
hazard area.

Note: Drainage &  
utility easements  
10' along all rear  
property lines and  
as otherwise shown.

HIDDEN HILLS DRIVE  
WATER & SEWER IN ST R/W

PROPERTY OF  
MORGAN WILLIAM FAYSSOUX  
NEAR GREENVILLE, S.C.  
SCALE: 1"=40' 9 JULY 1985

This is to certify that on the 9th day of July, 1985, I surveyed the property shown on plat, being known as lot 66 on plat of CHANTICLEER TOWNS PHASE II and recorded in the BMC Office Greenville County, S. C., in Plat Book " 9 - W " at Page 5; and that the property lines, walls and buildings are as shown hereon, and that the walls and buildings located on said lot do not encroach or project on adjacent street or property, and that no adjacent walls or buildings encroach or project on said premises, and no power lines cross this property except as shown hereon.

Also shown as PROPERTY OF MORGAN WILLIAM FAYSSOUX and recorded in Plat Book

FILED  
GREENVILLE CO. S.C.  
JUL 10 4 30 PM '85  
DONNIE S. WINTERLEY  
R.M.C.

1214  
11-T-12

R. B. Bruce  
R. B. Bruce, Reg. Prof. 1952  
Recordable Plat

CAROLINA SURVEYING CO.  
112 Manly St.  
Greenville, S. C.